PROSPETTO SUD

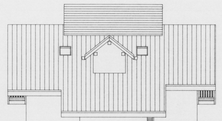

PROSPETTO OVEST

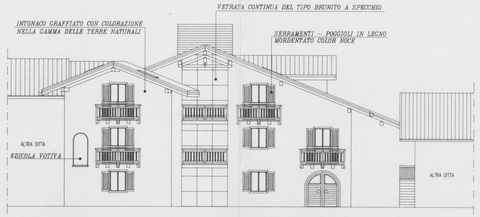

PROSPETTO EST

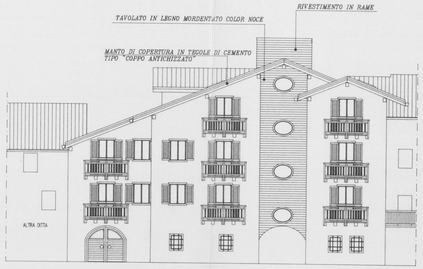

SEZIONE A-A

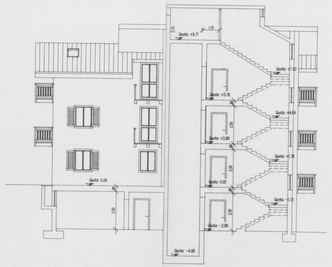

PIANO SEMINTERRATO

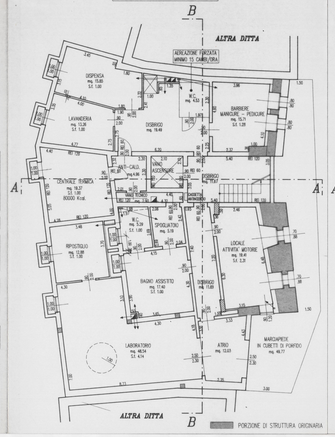

PIANO TERRA

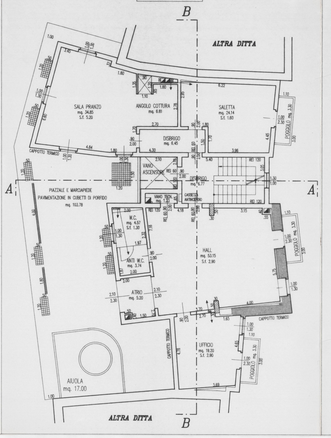

PRIMO PIANO

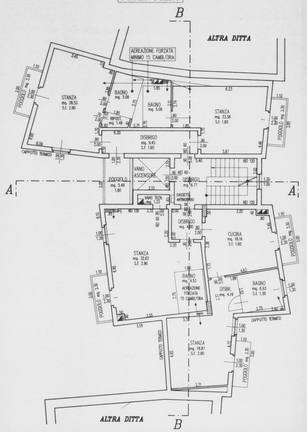

SECONDO PIANO

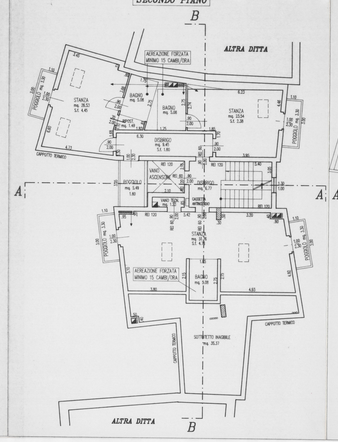

COPERTURA

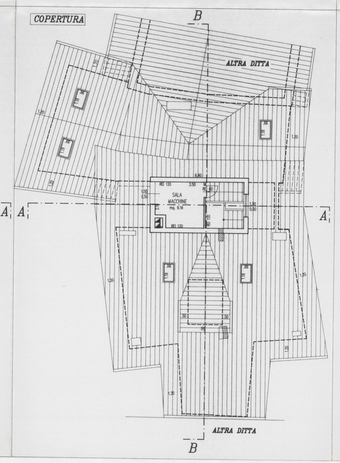

SEZIONE B-B

Comune di CENTA SAN NICOLO' — Provincia Autonoma di TRENTO

PROGETTO : "CENTRO ANZIANI"
Ristrutturazione pp.ed. 99/1
101 , 102 e 108 C.C. CENTA

4 — 1' PERIZIA

PRIMA PERIZIA SUPPLETIVA e DI VARIANTE

Committente : AMMINISTRAZIONE COMUNALE di CENTA SAN NICOLO'

ALLEGATO : PIANTE - SEZIONE - PROSPETTI — SCALA 1:100

Centa San Nicolo' — 07.07.1994

Studio Professionale Geom. Cesare Chela — Piazza Venezia 12 - Tel. 0461/722361 38053 PALAI-MEZZI (TN) Codice Fiscale CS: CSR 38P28 G819F Partita I.V.A. 01600120228 — STUDIOCICLA

UFFICIO TECNICO Geom. CONCI DINO — Via Pertini 2/c - Tel. 0461/964992 38040 Pian dei Fiadi SOTTOMO (TN) Codice Fiscale CNC DNI 46P02 C667N Partita I.V.A. 00320280228

CA-CAVB-0020100-30102023 A - Allegato Utente 2 (4/22)